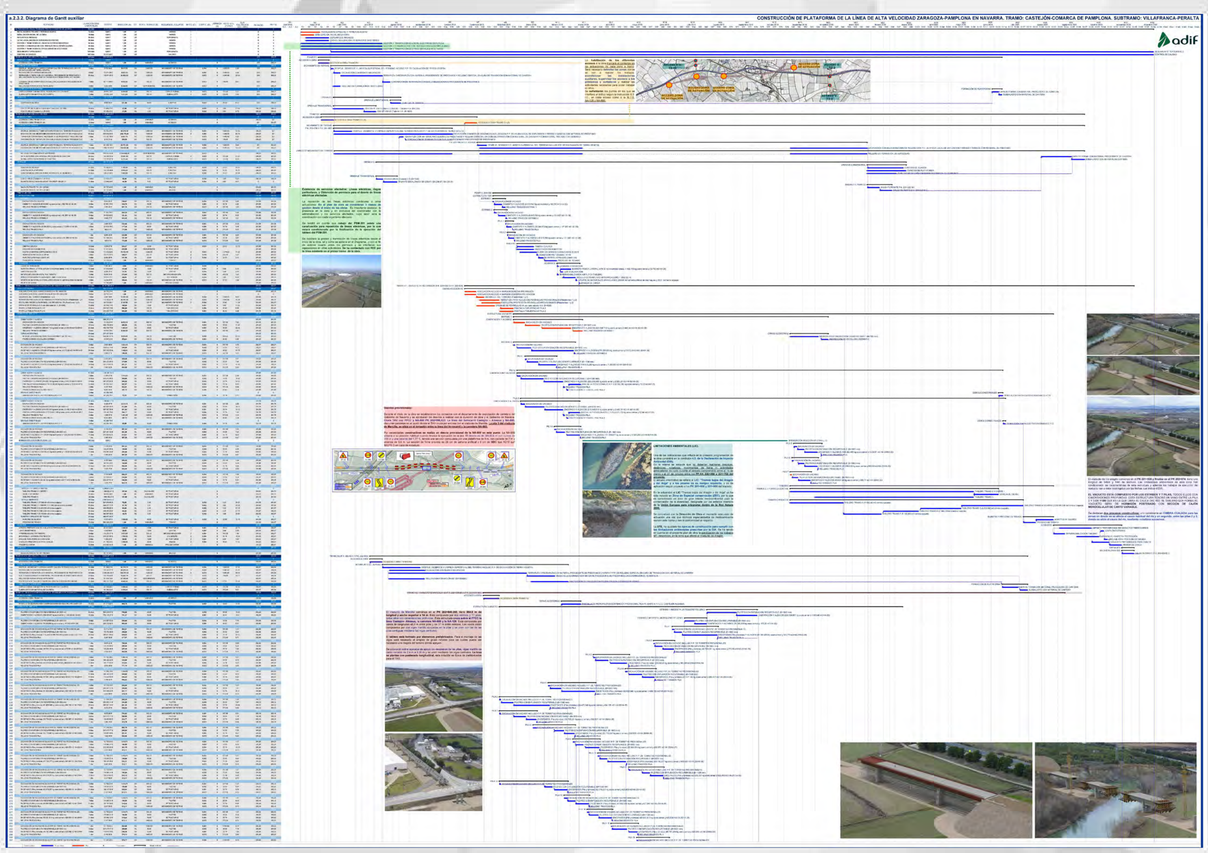

DETALLES DE EJECUCIÓN CRUCE - AP-15 -

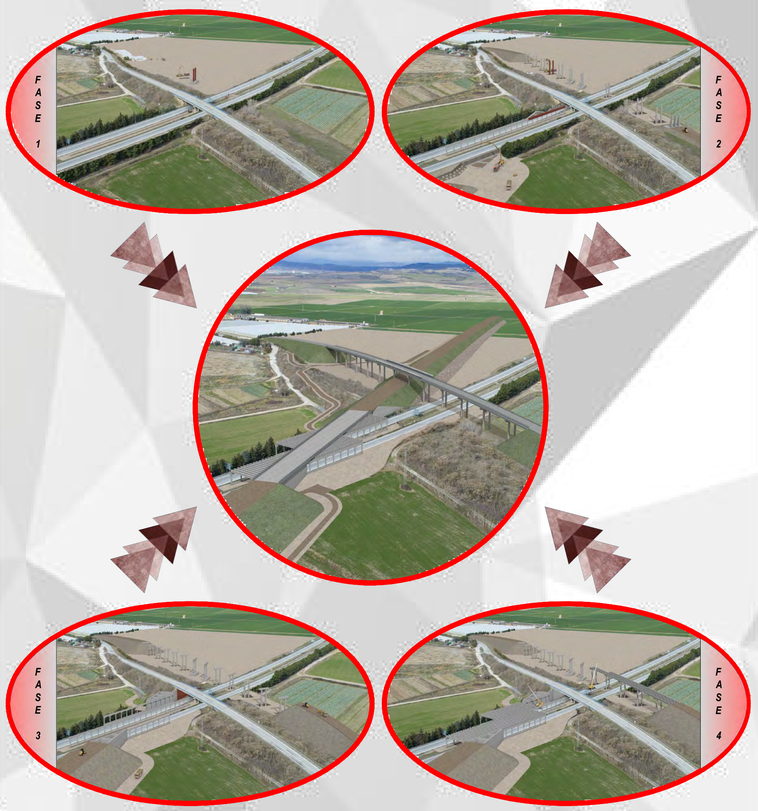

ARRAVAN

PLATAFORMA DE LA LÍNEA DE ALTA VELOCIDAD ZARAGOZA - PAMPLONA EN NAVARRA.

TRAMO: CASTEJÓN - COMARCA DE PAMPLONA. SUBTRAMO: VILLAFRANCA - PERALTA

PROMOTOR

adif

IMPORTE

67 MILLONES DE €

DETALLES DE EJECUCIÓN VIADUCTO MARCILLA

DETALLES DE EJECUCIÓN VIADUCTO RIO ARAGON

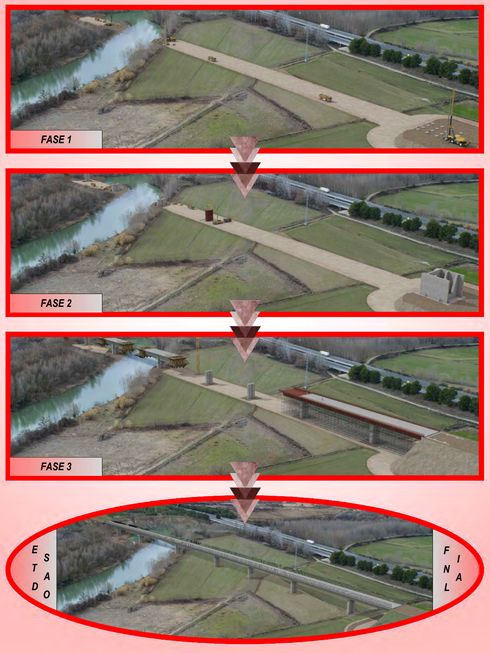

VISTAS GENERALES VUELO DRON
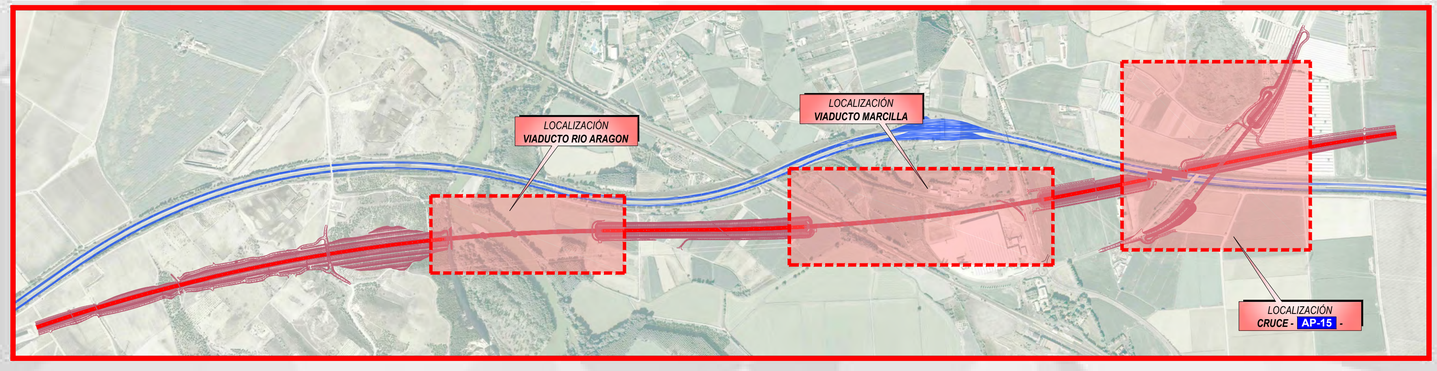
VISTA GENERAL TRAMO A EJECUTAR